

A guide to becoming a more active member



RICS

the mark of
property
professionalism
worldwide

Why should I become a more active member



The Society consists of a large number of committees where members often represent the Society at various Stakeholder and Government department meetings. Committee work often involves meetings in Dublin and around the country. The work commitment is flexible and varies depending on members' availability.

Benefits for you



Networking Opportunities

Media exposure opportunities

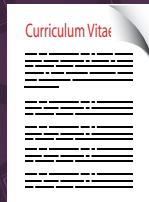
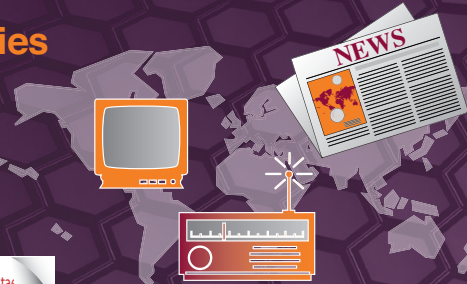

Great addition to your CV



Opportunities to get involved in SCSi policy and engagement

Assist in the development of professional guidance and standards



What is involved?



Professional Group Meetings:
6-8 per year (1 hour each)



6-8
per year



Young Members Committee

Where:

38 Merrion Square, Dublin 2

**Regional Committees,
Nationwide**



25%

25% of the membership are actively involved in the SCSi

SCSi Professional Groups:

3 Sectors, 11 Professional Group Committees



Property



Construction



Land



CPD Hours are given for:

- ✓ Attending meetings
- ✓ Working groups
- ✓ Contributing to published works

How to get involved:



volunteer@scsi.ie



01 644 5500



www.scsi.ie

Committees to get involved in:

Professional Groups:

Quantity Surveying
Building Surveying
Project Management Surveying
Planning & Development Surveying
Geomatics Surveying
Minerals Surveying
Rural Agency Surveying
Residential Agency Surveying
Commercial Agency Surveying
Valuation Surveying
Property & Facilities Management Surveying

Regional Committees:

Southern Region
South Eastern Region
North Eastern Region
Western Region

Young Members Committee

Society of Chartered Surveyors Ireland
38 Merrion Square, Dublin 2, Ireland
Tel: + 353 (0)1 644 5500 Email: info@scsi.ie

www.scsi.ie



Coming in through the Young Members Committee, and having sat on the Education and Residential Committees, my involvement has proved invaluable- both to my career and my practice. Being an active member has been an excellent way to meet colleagues, make friends and also get involved in improving and maintaining standards in the profession. I promise you will get back much more than you put in.

**Simon Stokes MSCSI, MRICS -
Residential Agency Professional Group Chair**



Starting on the Young Members Committee, I have sat on a variety of committees over the past 7 years; providing me with interesting opportunities- from media exposure to discussions/amendments of new policies/guidance notes. My involvement has not only benefitted me personally by building new friendships and networks but also in a business perspective. I highly recommend surveyors to get active within the SCSi.

Kevin Brady MSCSI, MRICS - Quantity Surveyor



RICS

the mark of
property
professionalism
worldwide